



DANIEL ATHLETICS
FOOTBALL
VISITORS GUIDE
2024-25



DANIEL HIGH SCHOOL ATHLETICS

Visiting Teams,

Welcome to Daniel High School! This guide includes some information that will help football coaches, cheerleaders, band members, administration, and fans navigate our facilities.

If you should need further assistance regarding Daniel Athletics, please do not hesitate to contact me.

Go Lions,

Ben Touchberry

Ben Touchberry
Athletic Director
864-397-2918



PARKING

AT DANIEL HIGH SCHOOL

- **Address:** 140 Blue and Gold Blvd., Central, SC 29630
- **Team buses** will park near the field house. Due to limited parking, we ask that coaches limit the number of vehicles driven.
- **Band parking** will be around the bus loop near the stadium. Buses will be parked at the designated area (see diagram). If another vehicle carrying equipment accompanies the band, we will attempt to get the vehicle as close to the field as possible. Anyone who is working with the band (parents/boosters) will need to park in the general admissions lot in front of the school. Only band buses and equipment trucks will be allowed on Stadium Road.
- **All fan parking** is located in the main lot at the front of Daniel High School.
- **Visiting fans** will follow the walkway around the stadium to the visitor's entrance. For security and safety reasons, individuals who enter on the home side will not be allowed to walk around the track to the visitor's side. For JV games, only the home side will be open.
- **ADA Accessible Parking** will be located as close to the stadium as possible. This parking is on a first come first serve basis.



PARKING

AT DANIEL HIGH SCHOOL

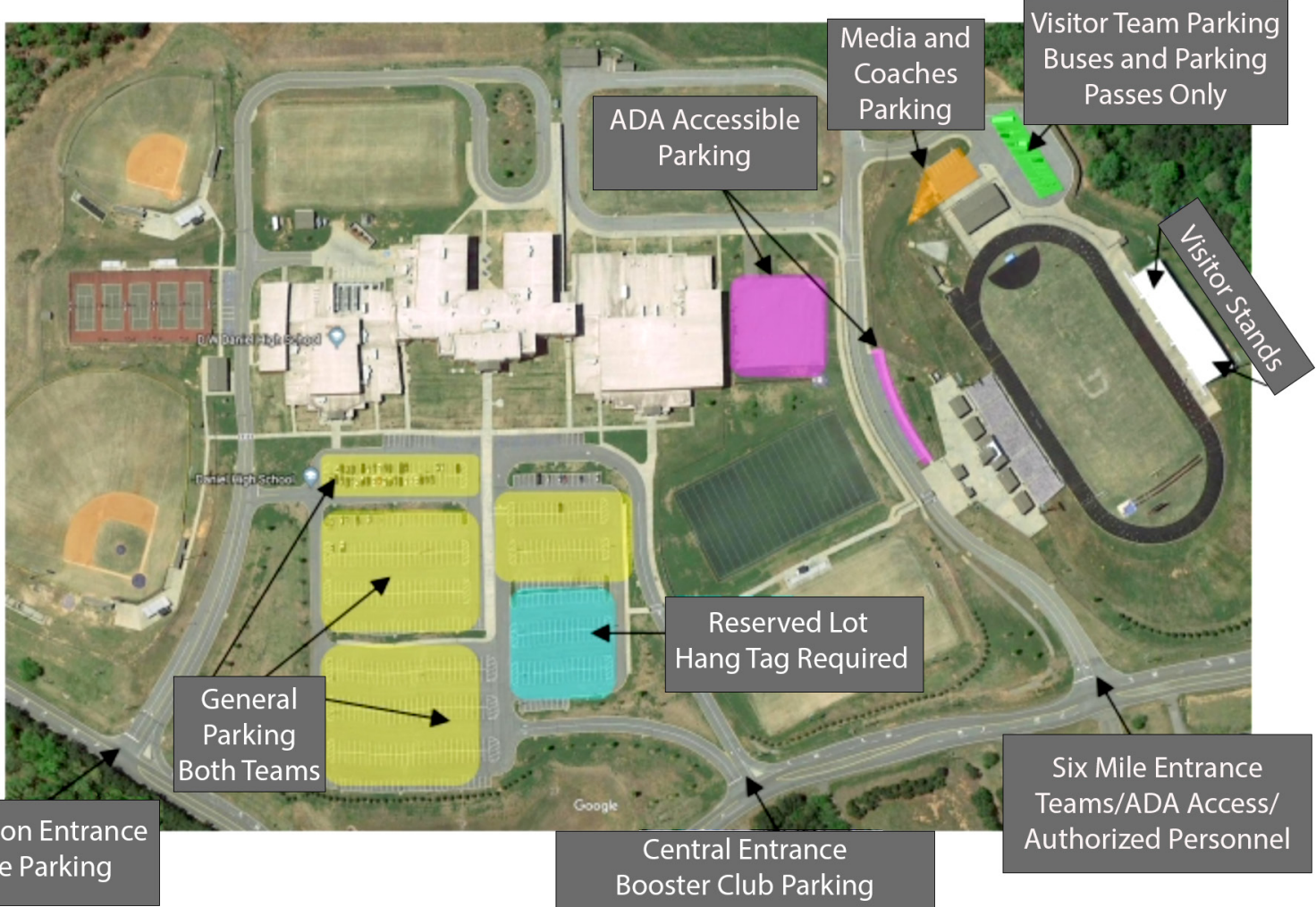



TICKETS

AT DANIEL HIGH SCHOOL

- Ticket prices are \$8 for varsity and \$6 for JV. Prices for playoff games will be set by the SCHSL.
- Online tickets go on sale Monday morning of the week of the event. It is strongly recommended to purchase your tickets online to avoid long lines at the gate.
- Online tickets can be purchased on our website: <https://dhs.pickens.k12.sc.us/o/dhs/page/athletic-tickets>. We also provide a QR code to share with fans.
- Tickets will also be sold at the gate.
- If you leave the event, you must purchase another ticket to reenter. **Ticket sales end after 3rd quarter. No one is allowed to enter the stadium once ticket sales end.**

Passes

Only the following passes will be accepted for regular season games (playoffs will differ):

- **SCHSL** - Cardholder Plus Guest
- **SDPC Badge** - Employee Only
- **Red Apple Card** - Cardholder Only
- **Gold Apple Card** - Cardholder Only
- **Reciprocal Gold Card** - Oconee, Greenville and Anderson 1,4 (Palmetto, Pendleton, Powdersville, Wren) - Cardholder Only

GET YOUR
**TICKETS
ONLINE**



Powered by **I**HOMETOWN



GAMEDAY INFORMATION

AT DANIEL HIGH SCHOOL

- **Gates open** at 6:30 for varsity games and forty-five minutes before game time for JV.
- We ask that fans **do not bring in any outside food or drink** into the stadium.
- **No loitering** in any area. We ask all fans to be seated unless getting concessions or using the restroom.
- **No pets** are allowed on campus. Only registered service animals are allowed.
- **Press Box** - Visiting coaches will use the platform area at the top of the press box. All video will be filmed from the top. Visiting teams will need to provide tents in case of inclement weather.
- **Pregame warm up** - The visiting team will warm up on the field house side.
- **Sideline Media** - For safety reasons, please let us know who will be on your sideline as media (we only allow credentialed media and approved student photographers). All media will check in with Beth Brittain who will be at the field gate near the visitor's entrance.
- **Postgame** - For security reasons, fans will not be allowed on the field after the game.